

## Nillumbik Emus Orienteering Club 2018 Membership

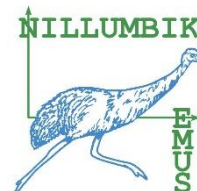

Nillumbik Emus is affiliated with the Orienteering Victoria (OV), and we take our turn to organise Street, Bush and Mountain Bike orienteering events.

We welcome individuals and families; keen competitors and people who simply enjoy the challenge of improving their fitness and navigational skills. We organise foot and mountain bike orienteering events in attractive forest areas.

There is also a strong focus on Park&Street Orienteering and many members are active Rogainers. Coaching is available for newcomers. We get together at events and keep in touch through a regular club newsletter and social gatherings. The emu logo features on club clothing.

Our uniform is emerald green and royal blue with an emu logo. We have a range of clothing and subsidise the cost of the club T-shirts and running singlets.

Ron Frederick (President & Rogaining) 0418 994 841  
Schon Hudson (Treasurer & Club Clothing) 0407 531 858  
Rob Edmonds (Membership & Newsletter) 0408 467 258

Rex Niven (Secretary) 0417 349 427  
Lauris Stirling (Park & Street) 0422 172 400

### Membership Rates:

Adult \$35 (OV \$35 & NE \$0) Junior \$6 (OV \$6 & NE \$0)

Social \$5 (NE only – for people who are not active participants)

Additional Club \$5 (For members of another club and already members of OV through that club or with a club from another affiliated OA state association)

The Australian Orienteer quarterly magazine comes as a hard copy or online PDF. The OV membership payment comes out of your club membership fee.

New members need to register an account on Eventor, [eventor.orienteering.asn.au/Register](http://eventor.orienteering.asn.au/Register). Once registered, follow membership application procedure outlined on the membership renewal document.

Renewing members need to login on Eventor [eventor.orienteering.asn.au/Events](http://eventor.orienteering.asn.au/Events), then go to My pages - My Memberships, click on renew button and follow prompts. More than one family member can be renewed at the one time.

If you prefer, you may complete the form below and pay your subscription by cash, direct deposit or cheque.

Direct deposits can be made to 'Nillumbik Emus'; BSB: 063112; Account No: 10321951. Include your name and "M'ship" in the reference field.

Post or email your membership application(s) to the membership secretary.

Rob Edmonds  
Nillumbik Emus Membership Secretary  
[rob.edmonds@bigpond.com](mailto:rob.edmonds@bigpond.com)  
Mobile: 0408 467 258 Home: 9438 3378  
26 Grassy Flat Rd, Diamond Creek, 3089

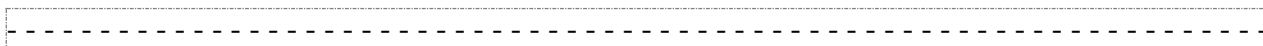

Please complete one membership form per person

<b>Date of Birth:</b> (dd/mm/yyyy)	<b>If you have a SportIdent (SI) Stick SI Number:</b>
<b>Email Address:</b>	
<b>Street Address:</b>	
<b>Phone Mobile:</b>	<b>Landline:</b>
<b>Membership Types</b>	
1. Adult \$35	3. Social (no magazine) \$5
2. Junior* \$6	4. Additional Club \$5
* Juniors Year of Birth must be 1998 or later (i.e under 21)	
<b>Membership Type: (Selection)</b>	